

**IOWA COURSING ASSOCIATION OFFICERS & BOARD OF DIRECTORS**

**President:** Kelley Frary **Vice President:** Sabrina Wright-Hiller **Secretary:** Danni Lambertz

**Treasurer:** Samantha Duryee

**Directors:** Suzanne Popson, Julia Callaghan, Debbie Narwold

**AMERICAN SIGHTHOUND FIELD ASSOCIATION OFFICERS & BOARD OF DIRECTORS**

**President:** Scott Hurlbert **First Vice President:** Marilyn Standerford **Second Vice President:** Greg

Breitbach **Chief Financial Officer:** Ping Pirrung **Recording Secretary:** Jennifer Gysler

**Corresponding Secretary:** Kathy Sanders **Past President:** Phil Fullam

**Directors:** Reg 1: Paul Sanders Reg 2: Jayme Jones Reg 3: Tom Golcher Reg 4: Terry Sayre

Reg 5: Aryn Ping Reg 6: Holly Hamilton Reg 7: Eddie Kominek Reg 8: Pat Spinazzola

Reg 9: Gina Whritenour Reg 10: Keith Hicks

**FIELD COMMITTEE**

**Field Chairs:**  
**(Emergency Contacts)**

Danni Lambertz, 622 E Maple St, Roland, IA

701-212-7079 [dmlambertz@gmail.com](mailto:dmlambertz@gmail.com)

Kathy Sanders, 19 Mill Chase Rd, Southampton, NJ

908-380-3658 [ksanders913@yahoo.com](mailto:ksanders913@yahoo.com)

Sabrina Wright Hiller, 1434 Linwood Ave, Jefferson, IA

515-298-4090 [swright88@hotmail.com](mailto:swright88@hotmail.com)

**Field Trial Secretary:** Aryn Ping, 6120 SW 2<sup>nd</sup> St, Des Moines, IA 50315

515-231-8980 [iowacoursing@gmail.com](mailto:iowacoursing@gmail.com)

**\*\*EMAIL/TEXT is the quickest way to reach the FTS. If you need to call, please call between 6-9PM CDT.\*\***

**Head Huntmaster:** John Antonik

**Lure Operators:** Scott Hurlbert, Kent Standerford, Josie Haumont, Jerry Slattery

Bob Meyer, Mark Schubert, Brett Ashburn, Ping Pirrung

**TRIAL HOURS:** 5AM to completion.

**ROLL CALL AND INSPECTION:**

**6AM**

**\*\*ALL DOGS – NO EXCEPTIONS\*\***

\*Event Volunteer hounds will be accepted for early inspection starting 30 min prior to roll call. \*



[www.asfa.org](http://www.asfa.org)

**PREMIUM LIST**

**All Entries close Monday, Sept 23<sup>rd</sup> at 10PM CDT**

**Aryn Ping FTS, 6120 SW 2<sup>nd</sup> St, Des Moines IA 50315**

**No Day of Entries**



**46<sup>th</sup> Annual ASFA International Invitational  
All Breed Lure Coursing and Lure Chasing Instinct Trial  
October 5<sup>th</sup> and 6<sup>th</sup>, 2024**

**Memorial Balloon Field**

**15335 Jewell St**

**Indianola, IA 50125**

**ENTRY FEE: \$30 first entry**

**\$25 each additional entry (same owner) per trial**

**SPECIAL STAKES: Breeder, Kennel, Generation, and Bench Stakes**

**\$10 per entry**

**IOWA COURSING**



**ASSOCIATION**

Permission has been granted by the  
American Sighthound Field Association  
for the holding of this event  
under ASFA Rules and Regulations  
Samantha Duryee, Chair  
ASFA Scheduling Committee

## Ribbons, Trophies and Prizes

**RIBBONS:** 1st Blue Rosette, 2nd Red Rosette, 3rd Yellow Rosette, 4th White Rosette, NBQ Green Rosette. **BOB:** ASFA Medallion, Purple & Gold Rosette; High Scoring Single: Navy & Gold Rosette; LCI Best of Variety: Gold & Green Rosette; Breeder, Bench, Generation, and Kennel Stake Winners: Pink & Green Rosette; Best in Event and Gillette Stake —Red, White, Blue Rosette, ASFA Medallion

### INTERNATIONAL INVITATIONAL PERPETUAL TROPHIES

Saturday		Sunday
Gary Forrester	<b>Afghan Hound</b>	"Bandit"
	<b>Azawakh</b>	"Cinnamon"
Merv and Wilma Bauer	<b>Basenji</b>	"Sheena"
"Locket"	<b>Borzoi</b>	"Pyerun"
Mike Lorenzo	<b>Greyhound</b>	"Fantasy"
Dean Wright	<b>Ibizan Hound</b>	"Flyer"
Kevin Bryson	<b>Irish Wolfhound</b>	"Joshua"
Jack Downing/Teri Dickinson Whirlwind IGs	<b>Italian Greyhound</b>	"D"
George and Joyce Martin	<b>Pharaoh Hound</b>	"Bozo"
Meg Willis - Redfern	<b>Rhodesian Ridgeback</b>	"Ida"
Bill Henry	<b>Saluki</b>	"Haseeb"
Robert Sellers	<b>Scottish Deerhound</b>	"Pyns"
Tom Leone	<b>Whippet</b>	Betz Leone

### IN ADDITION, THE FOLLOWING PERPETUAL TROPHIES WILL BE OFFERED:

- The Gillette Memorial Trophy will be awarded to the Gillette Stake Winner on Saturday.
- The AWC Perpetual Trophy is awarded to the Whippet representing the breed in the Gillette Stake.
- The Darkling Perpetual Trophy is awarded to the Borzoi representing the breed in the Gillette Stake.
- The Eterna Perpetual Trophy is awarded to the Ibizan Hound representing the breed in the Gillette Stake.
- The Nitro Perpetual Trophy is awarded to the Rhodesian Ridgeback representing the breed in the Gillette Stake.
- The Gallant Perpetual Trophy is awarded to the NGA Greyhound with the greatest cumulative score for both days at the II.
- The President's Cup, donated by Arnold Ross and \$100, donated by the current ASFA President, will be awarded to the winner of Best in International Invitational on Sunday.

**PRIZES:** Iowa Coursing Association will provide prizes for Breed winners, Best in Variety, High Scoring Single, Special Stakes winners, and placements.

**WELCOME BAGS:** Available for all Invitational entrants! Please pick one up on Saturday.

## Eligibility

### ELIGIBLE BREEDS & REGISTRY

Only purebred Afghan Hounds, Azawakhs, Basenjis, Borzoi, Cimeco dell'Etna, Greyhounds, Ibizan Hounds, Irish Wolfhounds, Italian Greyhounds, Pharaoh Hounds, Rhodesian Ridgebacks, Salukis, Scottish Deerhounds, Sloughis, Silken Windhounds, and Whippets. Provisional breeds may be entered in the Provisional Stake or the Singles Stake. Provisional breeds currently include purebred Chart Polski, Galgo Español, Magyar Agar, Peruvian Inca Orchid, Portuguese Podengo (Pequeno, Medio, & Grande), and must be individually registered with the appropriate registry.

Lure Chasing Instinct (LCI) is open to all non-sighthound breeds and sighthound mixes. LCI entrants should be registered with AKC, UKC, or ASFA.

All entries shall be individually registered with the AKC (including ILP/PAL), the NGA, the UKC, the FCI, an ASFA-recognized foreign or ASFA Board approved registry or possess a CRN from the SPDBS.

### INTERNATIONAL INVITATIONAL ELIGIBILITY REQUIREMENTS

**Hounds:** To be eligible to enter, a hound must have earned at least 20 lifetime ASFA points or equivalent in its country of residence or is an AKC or equivalent foreign Field Champion of Record in another lure coursing field trial sanctioning organization or has placed in a Regional Invitational (with competition) PRIOR TO THE CLOSE OF ENTRIES (9/23/2024). Entrants in breed stakes must have earned the 20 lifetime ASFA points running against competition in their specific breed's stake. Points earned in singles stakes do not count towards eligibility to compete in the breed stakes. Proof of non-ASFA title and non-ASFA points for hounds should be in the form of a photocopy of the certificate, or page of formal printing, and be included with the entry.

**Singles/LCI:** Entrants must have earned 20 lifetime ASFA points.

**Provisional Stake:** Entries must have one 1st placement or two 2nd placements with competition in the Provisional Stake. Proof of non-ASFA title and non-ASFA points for hounds should be in the form of a photocopy of the certificate, or page of formal printing, and be included with the entry.

## How to Enter/Refunds/Entry Changes

### ENTRY FEES PER DAY

First Hound: \$30

Additional Hound(s): \$25 each

Special Stakes: \$10

Bench Stake: \$10 per hound

Generation, Kennel, and Breeder Stake: \$10 per pair of hounds

### HOW TO ENTER (ENTRY CLOSES 9/23, 10PM CDT)

1. Mail entry form(s) and payment to the FTS
  - a. Make checks payable to Iowa Coursing Association in US Funds
    - i. **There will be a \$50 fee for returned checks.**
  - b. **Entries requiring a signature are not accepted.**
2. Hand your entry form(s) and payment to the FTS.
  - a. If you choose this option, please reach out to the FTS to coordinate. FTS will be showing/trialing in Iowa, central Minnesota, and Missouri (Purina Farms) prior to close of entry.
3. Do your FTS a favor and enter/pay online!
  - a. **It's your responsibility to provide accurate, legible entries. The FTS reserves the right to refuse incomplete and/or illegible entry forms.**
  - b. **Please consider adding a small donation to your online entry fee to help offset the cost of online payment. Iowa Coursing Association appreciates your support!**

SAVE A STAMP, SAVE SOME TREES, BEAT THE ENTRY CLOSING DATE (**MONDAY, SEPT 23<sup>RD</sup>, 10PM CDT**) BY ENTERING AND PAYING ONLINE! (YOUR FTS THANKS YOU!)

TRIAL ENTRY (Regular and Special Stakes, Gillette Stake):

<https://form.jotform.com/241378583441158>

TROPHY SPONSORSHIP AND DONATIONS:

<https://form.jotform.com/241377143603048>

ENTRY FEES AND ALL OF THE EVENT EXTRAS (Camping, Meals, Golf Carts, Raffle Tickets, Catalog Ads, Commemorative Pins!)

<https://form.jotform.com/241378324268057>

### **REFUNDS**

**100% of entry fees will be refunded if a written request is received by the trial secretary on or before the trial closing date – 9/23/2024.** After the trial closes, a refund will be given for ill or injured dog or handler, bereavement, and/or family emergency if the trial secretary is notified prior to the close of roll call for the trial. Bitches in season will be fully refunded if the Trial Secretary is notified prior to the close of roll call for the trial. **No refunds will be given if a request is presented after the close of roll call for the trial.** Exhibitors should follow their veterinarian's recommendation to assure their dogs are free of internal and external parasites, any communicable diseases, and have appropriate vaccinations. **No entry fee will be refunded if the trial cannot open or be completed by reason of riots, civil disturbances, fire, an act of God, public emergency, act of a public enemy, or any other cause beyond the control of the organizing committee.** **No entry fee will be refunded in the event a dog is absent, disqualified, excused, or barred from competition by the action of the Trial Committee.**

**CONFIRMATION OF ENTRIES:** The FTS will confirm entries as they are received via email. If you have any questions, please send an email to receive the quickest response – [iowacoursing@gmail.com](mailto:iowacoursing@gmail.com). Please – no phone calls regarding entry status.

**SUBSTITUTION OF LAME/IN SEASON HOUNDS:** The last day to substitute lame/in season hounds is Monday, 9/30. No substitutions can be made the day of the trial.

**STAKE CHANGES:** Please notify the FTS of any change of stake for your hound before the trial; preferably, by Monday, 9/30.

### **Stakes**

**OPEN:** Any eligible sighthound excluding ASFA Field Champions of Record that has met certification and II eligibility requirements.

**FIELD CHAMPION:** Any ASFA Field Champion.

**VETERAN:** Any eligible hound that has met the certification and II eligibility requirements whose age is at least six years, except Irish Wolfhounds whose age shall be at least five years and Afghans,

Ibizan Hounds, Rhodesian Ridgebacks, Salukis, and Whippets whose age shall be at least seven years. Points go toward V-FCh or V-LCM titles.

**PROVISIONAL STAKE:** Any eligible sighthound of a Provisional breed that has met certification requirements. Not eligible to compete in Best of Breed or Best in Field.

**SINGLES STAKE:** Any eligible sighthound including those disqualified to run in other stakes. Each hound runs alone. Not eligible for Best of Breed or Best in Field. Hounds are eligible to earn TCP and CPX titles from the Singles stake. Provisional breeds are not eligible for these titles.

**SPECIAL STAKES:** Breeder, Bench, Generation, and Kennel Stakes will be offered on Saturday and Sunday. LCI and Singles entry are not eligible for Special Stakes.

**Kennel Stake:** For hounds of any individual breeds; an entry shall consist of two hounds, designated at time of entry, owned and living with the same person. Hounds must be entered in one of the regular stakes (Open, Field Champion, Veteran). Scores of these two hounds will be added and the highest combined score will be awarded the Kennel Stake Award.

**Breeder Stake:** For any individual breed which shall have, designated at time of entry, two hounds bred by the same individual. Hounds must be entered in one of the regular stakes (Open, Field Champion, Veteran). Scores of these two hounds will be added and the highest combined score will be awarded the Breeder Stake Award.

*\*Kennel and Breeder Stake entries may consist of the identical pairing of dogs, but each dog may only be entered once in each stake.*

**Bench Champion Stake:** For hounds of any individual breed, eligible to enter a regular stake; that is an AKC, CKC, or ASFA-approved international show champion of record. A copy of the hound's championship certificate must accompany each Stake entry. ASFA does not recognize the UKC show champion as of Jan 1, 2022.

**Generation Stake:** For any individual breed which shall have, designated at the time of entry, two hounds consisting of a stud dog OR brood bitch and one offspring. Both must be entered in one of the regular stakes (Open, Field Champion, Veteran) but need not be owned or bred by the same person. Each stud dog or brood bitch can only be paired with one chosen offspring; however, an offspring can be paired with either one or both parents. Scores of the two hounds will be added and the highest combined score will be awarded the Generation Stake Award.

**GILLETTE STAKE:** Saturday Only. The stake will be run following the same procedures as Best in Field. The eligible hound in each breed that receives the highest qualifying combined score during competition in the Field Champion or Veteran Stake on Saturday will be randomly drawn to run in the Gillette Stake. \*Please refer to the eligibility guidelines on the Gillette Stake Entry Form.

**BEST IN INTERNATIONAL INVITATIONAL:** Sunday Only. Best in II will be run following the same procedures as Best in Field, except that all Best of Breed winners from Saturday and Sunday are eligible to compete provided they have been entered and received qualifying scores, running prelims and finals, both Saturday and Sunday. The hound that wins Best in International Invitational will be credited with winning a Best in Field.

**LURE CHASING INSTINCT (LCI) STAKE:** Open to NON sighthounds and sighthound mixes. All entries shall be individually registered with the AKC (including ILP & PAL) UKC, or ASFA.

**Small Open:** for dogs 17-1/2 inches or less at the withers and / or brachycephalic ("flat-faced") dogs who have not achieved the title of LCC.

**Small Excellent:** for dogs 17-1/2 inches or less at the withers and/or brachycephalic dogs who have achieved the title of LCC.

**Small Veteran:** for dogs 17-1/2 inches or less at the withers and/or brachycephalic dogs over the age of 7 years.

**Large Open:** for dogs over 17-1/2 inches at the withers who have not achieved the title of LCC.

**Large Excellent:** is for dogs over 17-1/2 inches at the withers who have achieved the title of LCC.

**Large Veteran:** for dogs over 17-1/2 inches at the withers who are over the age of 7 years.

**Sighthound Mix Open:** for dogs with a sighthound breed in its background who have not achieved the title of LCC.

**Sighthound Mix Excellent:** for dogs with sighthound breed in its background who have achieved the title of LCC.

**Sighthound Mix Veteran:** for dogs with sighthound breed in its background over the age of 7 years.

When running as a stake within a regular ASFA trial, Small will run 50% of the ASFA course as laid out for the sighthounds up to a maximum of 400 yards. All other stakes will run the full ASFA laid out course length.

### Running Procedures/Notice to Exhibitors

- All hounds will run twice, in trios if possible or braces (except in the Single and LCI stakes), unless excused, dismissed, or disqualified.
- Stakes will be split into flights by public random draw at 5:30PM, Friday, 10/4 if the entry in any regular stake is 20 or more.
- Bitches in season, lame hounds, and hounds with breed disqualifications will be excused at roll call.
- Hounds not present at the time of roll call will be scratched after a 5 minute grace period.
- Spayed, neutered, monorchid, or cryptorchid hounds without breed disqualifications may be entered.
- Muzzles are not required.
- Hounds with breed disqualifications are not eligible to enter except in the Single Stake.
- A penalty of \$5 will be assessed for any loose hound not competing in the course in progress.
- The safety of the dog is our primary concern. By entering this trial, exhibitors acknowledge that they are familiar with the rules and regulations of this sport, and that their dogs are familiar with and able to compete safely.
- It is expressly understood that exhibitors alone are responsible for their behavior and that of their dogs and/or children. Any exhibitor whose dogs and/or children create an unnecessary disturbance or repeatedly engage in unsafe or disruptive behavior may, at the discretion of the field trial committee, be asked to leave the trial site. In such case, no refund of any fees paid will be made. ICA, ASFA and its agents will assume no responsibility for any loss, damage or injury sustained by exhibitors or handlers, or to any of their dogs or property and further assumes no responsibility for injury to children. ICA and ASFA reserve the right to decline entries for cause and may remove any dog on account of aggression. No one shall have any recourse or claim against ICA or the ASFA or any official thereof.
- **ANYONE EXHIBITING UNSPORTSMANLIKE CONDUCT WILL BE EXCUSED FROM THE FIELD FOR THE DAY.**
- **THE FIELD COMMITTEE RESERVES THE RIGHT TO BAR KNOWN AGGRESSIVE HOUNDS FROM THE FIELD**
- **NO ONE, EXCEPT FIELD COMMITTEE MEMBERS, WILL BE ALLOWED ON THE FIELD WITHOUT EXPRESS PERMISSION OF THE FIELD TRIAL CHAIRMAN.**

### Equipment

- The lure machine is a battery powered, continuous loop system. Back-up equipment will be available.
- Lure consists of white plastic strips. If field conditions require (snow), ICA reserves the right to use black strips instead of white.

- ICA reserves the right to alter the course plan as required by weather and/or field conditions on the day of the trial.

### Judges and Assignments

<b>Ann Billups</b>	Cottage Grove, OR	<b>Karen Frederick</b>	Negley, OH
<b>Matt Coughlin</b>	Orlando, FL	<b>Dan Heidel</b>	Lakewood, CO
<b>Justin Dannenbring</b>	Helena, MT	<b>Sandra Moore</b>	Quebeck, TN

### SATURDAY

FIELD 1	FIELD 2	FIELD 3
<b>Dan Heidel</b> <b>Sandra Moore</b>	<b>Ann Billups</b> <b>Matt Coughlin</b>	<b>Justin Dannenbring</b> <b>Karen Frederick</b>
Italian Greyhound	Afghan Hound	Basenji
LCI	Azawakh	Borzoi
Provisional	Cirneco Dell'Etna	Ibizan Hound
Singles	Greyhound	Irish Wolfhound
	Saluki	Pharaoh Hound
	Scottish Deerhound	Rhodesian Ridgeback
	Whippet	Silken Windhound
		Sloughi

### SUNDAY

FIELD 1	FIELD 2	FIELD 3
<b>Justin Dannenbring</b> <b>Karen Frederick</b>	<b>Ann Billups</b> <b>Matt Coughlin</b>	<b>Dan Heidel</b> <b>Sandra Moore</b>
Italian Greyhound	Basenji	Afghan Hound
LCI	Borzoi	Azawakh
Provisional	Ibizan Hound	Cirneco Dell'Etna
Singles	Irish Wolfhound	Greyhound
	Pharaoh Hound	Saluki
	Rhodesian Ridgeback	Scottish Deerhound
	Silken Windhound	Whippet
	Sloughi	

**Run Order will be determined after entries close.**

### Raffle

Clubs are invited to put together a basket reflecting their state or region to raffle at this year's ASFA II OR you can donate a basket as an individual. All proceeds go to helping defray the cost of holding this event! Have fun with this – show us what is special about from where you come.

Tickets are 2 for \$5, 5 for \$10, or 40 for \$20 in person; you can pre-pay for your tickets via our online payment form or include payment with your entry! Contact Suzanne Popson @ [scwpopson@gmail.com](mailto:scwpopson@gmail.com) for more information.

## Hospitality and Food

Spend time with fellow hound enthusiasts at the field on Friday evening! Bring beverages and snacks for yourself, with enough to share.

Iowa Coursing Association will have breakfast and lunch available to purchase. You may pre-pay for the meals you'd like, or, purchase day of.

**Breakfast:** Baked goods, coffee, juice - \$5 per person, per day

**Lunch:** (Vegetarian and Gluten Sensitive Options available) - \$10 per person, per day

Saturday – Oktoberfest! We'll fire up the grill and you'll have your choice of sides/drink.

Sunday – Meatballs and Sliders with your choice of sides/drink.



<https://www.whipitgood515.com/>

Join us Saturday evening for a delicious meal catered by Whip It Good!  
Dinner will start 45 minutes after ribbons. Tickets are available for \$30. Please bring your own beverage.

We'll enjoy:  
Brown Sugar Pork Loin  
Steak Bites  
Chicken Parmesan  
Cheesy Potatoes  
Parmesan Ranch Potatoes  
Green Beans  
Normandy Blend Veggies  
Dinner Salad, Dressings and Rolls

Iowa Coursing Association will provide dessert!

## Veterinarian Info and Directions to the Field

**Emergency Vet:** Iowa Veterinary Specialties  
6110 Creston Ave  
Des Moines, IA 50321  
515.280.3051

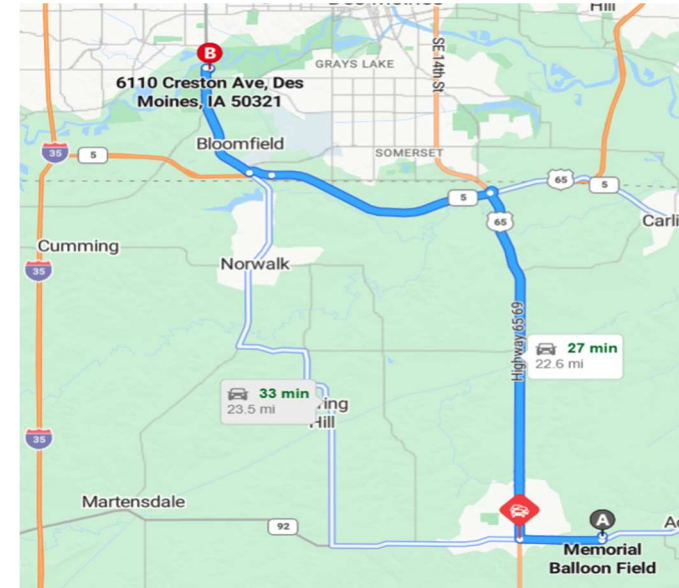

**Onsite Vet:** Tamara Swor, DVM

Dr. Swor will be offering Chiropractic appointments Saturday and Sunday. Fee is \$50. To sign up, please email Dr Swor @ [tswordvm@yahoo.com](mailto:tswordvm@yahoo.com) (subject line: October Chiro) or give them a call at 979-412-3242. You may also sign up at the event.

### DIRECTIONS TO THE FIELD

The Des Moines International Airport is roughly 30 minutes from the field.

**From the north via I35 South:** Take exit 151A; right on ramp for I-35 Bus Loop/I-35 S. Exit ramp on right for I-80 E towards Davenport. Take exit 141; right on ramp for US 65 S toward Altoona/Des Moines. Take exit 70A; head right on ramp for US 65 S/US 69 S toward Indianola. Turn Left on to IA 92/E 2<sup>nd</sup> Ave. Field will be on your left.

**From the south via I35 North:** Take exit 36; head on ramp right and follow signs for County Hwy R35. Turn right onto IA 152/Hwy 152. Turn left onto US 69 N/N Main St. Turn right onto IA 92/E 2<sup>nd</sup> Ave. Field will be on your left.

**From the west via I80 East:** Take exit 123B; head right on ramp for I35 S toward Kansas City. Take exit 68; head right on ramp for IA 5 toward Norwalk/West Des Moines. Take exit 70A; head right on ramp for US 65 S/US 69 S. Turn left onto IA 92/E 2<sup>nd</sup> Ave. Field will be on your left.

**From the east via I80 West:** Take exit 141; head right on ramp for US 65 S toward Des Moines/Pleasant Hill. Take exit 70A; head right on ramp for US 65 S/US 69 S toward Indianola. Turn Left on to IA 92/E 2<sup>nd</sup> Ave. Field will be on your left.

## FACILITIES

Portable restrooms will be on site. Please bring water and everything else you'll need to keep yourself and dogs comfortable. Limited shade is available.

### Please Note:

1. **The National Balloon Field prohibits smoking, vapor and weapons.**
2. **You are responsible for picking up after yourself and your dogs.**
3. **THERE WILL BE A \$10.00 FINE ASSESSED FOR ANYONE NOT PICKING UP AFTER THEIR OWN DOG(S).**

## Merchandise and Apparel

Shipped to you! Each Store has different products; visit each store to see everything we have to offer!

<https://iowa-coursing-association.creator-spring.com/listing/2024-asfa-ii>  
<https://www.bonfire.com/2024-asfa-ii-hats>  
<https://www.bonfire.com/store/2024-asfa-ii/>

Commemorative Logo Pins are available for \$10 via pre-order only. Orders are due by 9/23. You'll pick up your pin when you pick up your welcome bag.

## Event Updates and Notifications

To receive real time event updates and info:  
<https://www.remind.com/join/2024ii>

Timely results and event information will be shared on Facebook:  
**ASFA II**

<https://www.facebook.com/groups/1046065245418921/>

## Iowa Coursing Association

<https://www.facebook.com/groups/lowaCoursingAssociation/>

## Trophy Sponsorship

Gain recognition for yourself and your breed by sponsoring II trophies!  
 Donations are appreciated!

Trophy	General Donation
Best of Breed:	\$50
High Scoring Single:	\$50
Best of Variety – LCI Small, Large, Sighthound:	\$50
Stake Winner:	\$35
Flight Winner:	\$25
Kennel, Breeder, Bench, Generation Stake:	\$25
	Silver Class: \$10-25
	Gold Class: \$26-75
	Platinum Class: \$76-100
	Diamond Class: over \$100

All trophy sponsors and general fund donations will be listed in the catalog and must be **received by Friday, Sept 6<sup>th</sup>**.

## Camping/Lodging/Golf Cart Rental

### ONSITE CAMPING

Dry camping only is available from 12PM on Friday until Monday morning: \$75 for the weekend. Tent camping allowed: \$25 for the weekend.

#### Please Note:

1. All parking is at your own risk. ICA, National Balloon Classic, and ASFA assume no responsibility for fire, theft, and/or damage to any vehicle, its cargo, or personal property.
2. No dump station or potable water available.
3. Personal generator use is permitted; please keep portable generators as far away as possible from other campers.
4. Outdoor grills are permitted. Please, no fire pits.

### LODGING

Please check directly with the hotel when making reservations as to their policies regarding pets and extra fees, deposits, or credit cards on file.

Des Moines has the most options for pet-friendly lodging. Make sure you check out listings on VRBO and Airbnb!

**Make reservations early; Iowa State has a football game in Ames on Saturday and there is a concert in Des Moines.**

#### Host Hotel: My Place Altoona

2315 Adventureland Dr, Altoona, IA 50009

10/4 – 10/7; 30 minutes from the field

\$99/night; \$25 pet fee per room, 2 pets up to 80 lbs

Group Rate: Call 515.348.7161 and ask for the Iowa Coursing Association room block OR book online: <https://be.synxis.com/?adult=1&arrive=2024-10-04&chain=19777&child=0&currency=USD&depart=2024-10-07&group=IOCOAS&hotel=78843&level=hotel&locale=en-US&rooms=1>

#### Additional Pet Friendly Hotels in the Area

Red Roof Inn Des Moines: 5020 NE 14<sup>th</sup> St, Des Moines. 515.265.7511

LaQuinta Inn & Suites by Wyndham: 1390 NW 118<sup>th</sup> St, Clive. 515.221.9200

LaQuinta Inn & Suites by Wyndham: 1785 11<sup>th</sup> St NW, Altoona. 515.630.0156

Ramada Northwest: 1-80/35 Exit 131 Merle Hay Rd, Johnston. 515.278.0271

Sleep Inn and Suites: 5850 Morning Star Court, Pleasant Hill. 515.299.9922

Revel Hotel: 11211 Hickman Rd, Urbandale. 515.270.2424

Motel 6 Altoona: 3225 Adventureland Dr, Altoona. 515.962.5252

### GOLF CART RENTAL

2 Seat Golf Carts will be available to rent to assist your mobility at the trial and need to be reserved. The carts will be available Friday evening for pickup and are to be returned Sunday evening. Rental is \$230 per cart for the weekend. Please include the fee and rental form with your entries on the worksheet.

## Catalogs/Advertising

Catalogs will be available to those that have entered dogs. Catalogs will be picked up at the trial. Each catalog will be labeled with the name of the person who entered dogs and should be picked up with your welcome bag. Only one catalog per household.

### Advertise your hounds in the 2024 ASFA International Invitational Catalog!

Ads (BW): \$25 / full page or \$15 / half page

Inside covers (BW) \$50

Back over (color) \$75

The size of the full catalog page will be 8½" X 11"

### **Print ready ads are due by 9/20 – NO EXCEPTIONS.**

Need an ad designed? Contact Leah by 8/28. Ad materials must be provided to Leah Hartlep @ [sizzledog@gmail.com](mailto:sizzledog@gmail.com) by 8/30.

All photos will be mailed back after the II.

Ads are not transferable to any other publication without additional cost.

To place an ad or for more information, please contact: Leah Hartlep @ [sizzledog@gmail.com](mailto:sizzledog@gmail.com)



Photo Credit: Joe Stewart

## Vendors

**Anyone selling anything at the II must complete the Vendor Registration Form.** The fee for a vendor spot will be either an ad in the catalog or a donation of item/items to the Raffle. Each vendor will be assigned a 10' x 10' area. It is the responsibility of the vendor to determine the applicable laws and tax laws for vending in the state of Iowa.

Question about vendor spaces? Please contact Danni Lambertz @ [dmlambertz@gmail.com](mailto:dmlambertz@gmail.com).

## Official Photographers

Mary Huff – Mary Huff Photography (Field 2)

<http://mhuffportfolio.zenfolio.com> ([maryhuffphotography.com](http://maryhuffphotography.com))

Jessica Carlson – Flash Point Photography (Sat Field 3/Sun Field 1)

<https://flashpointphoto.com/>

Shea Braune – The Golden Hound (Sat Field 1/Sun Field 3)

<https://www.thegoldenhound.com/>

These are the ONLY photographers that will be allowed on the fields. Each photographer will have information available regarding how to obtain photos of your dogs.

The Eukanuba logo is displayed in white text on a pink banner. The banner has a white arrow-like shape on the left side pointing towards the text. The text reads "Eukanuba™".

# Eukanuba™

The 2024 ASFA International Invitational is proudly sponsored by Eukanuba  
Stop by the Eukanuba tent during the trial!

The 2024 ASFA II Planning  
Committee would like to thank ALL  
of the volunteers that have donated  
their time and efforts to help make  
our premier event a success!

**Courses and Field Layout**

Courses and Field Layout are all shown facing North. The fields are all reclaimed, rolling farmland with elevation changes. Courses will be reversed for finals.

**SATURDAY**

**FIELD 1: 815 yards FIELD 2: 955 yards FIELD 3: 865 yards**

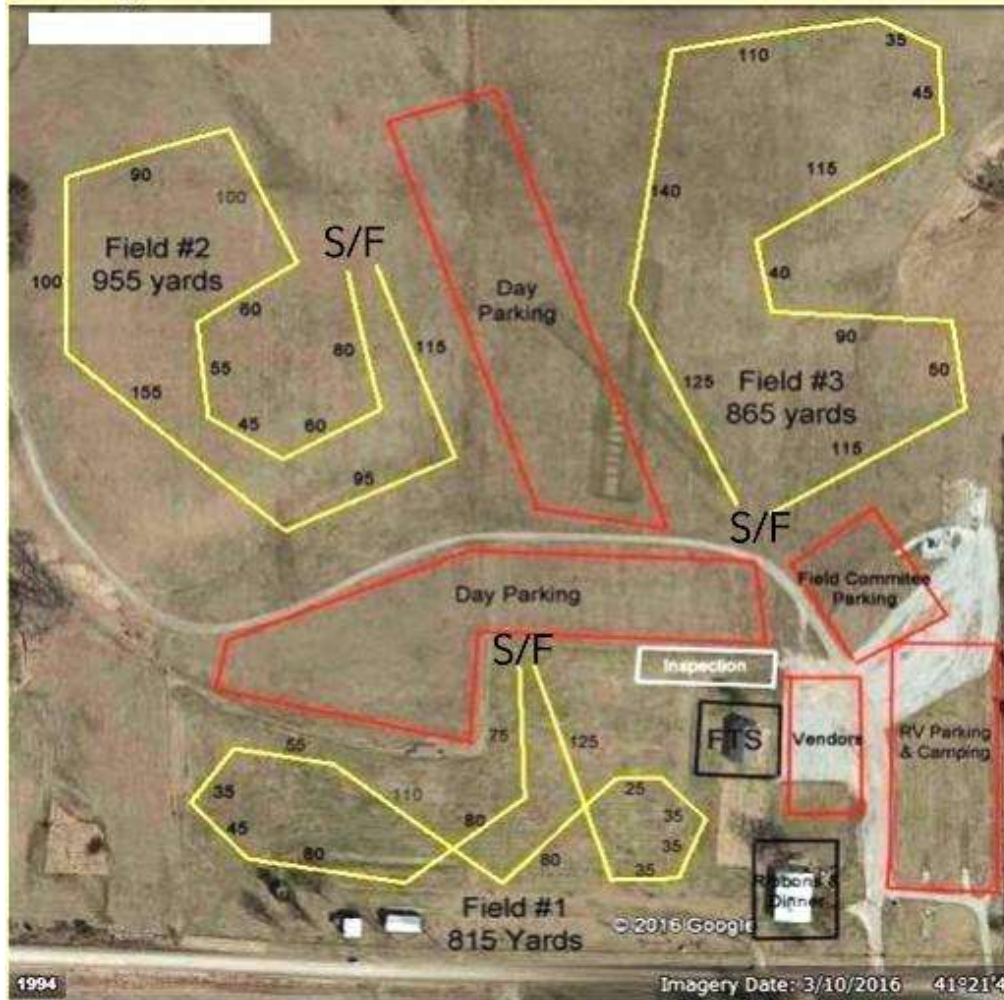

**SATURDAY, Gillette Stake: 886 yards**

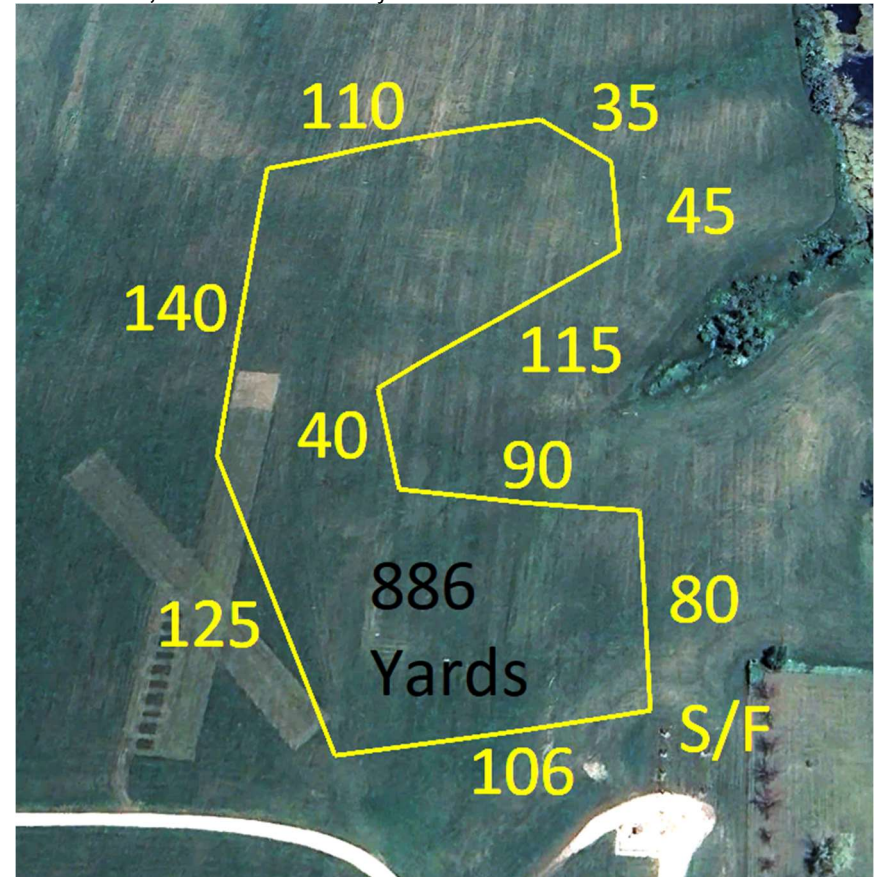



SUNDAY, Field 1: 712 yards

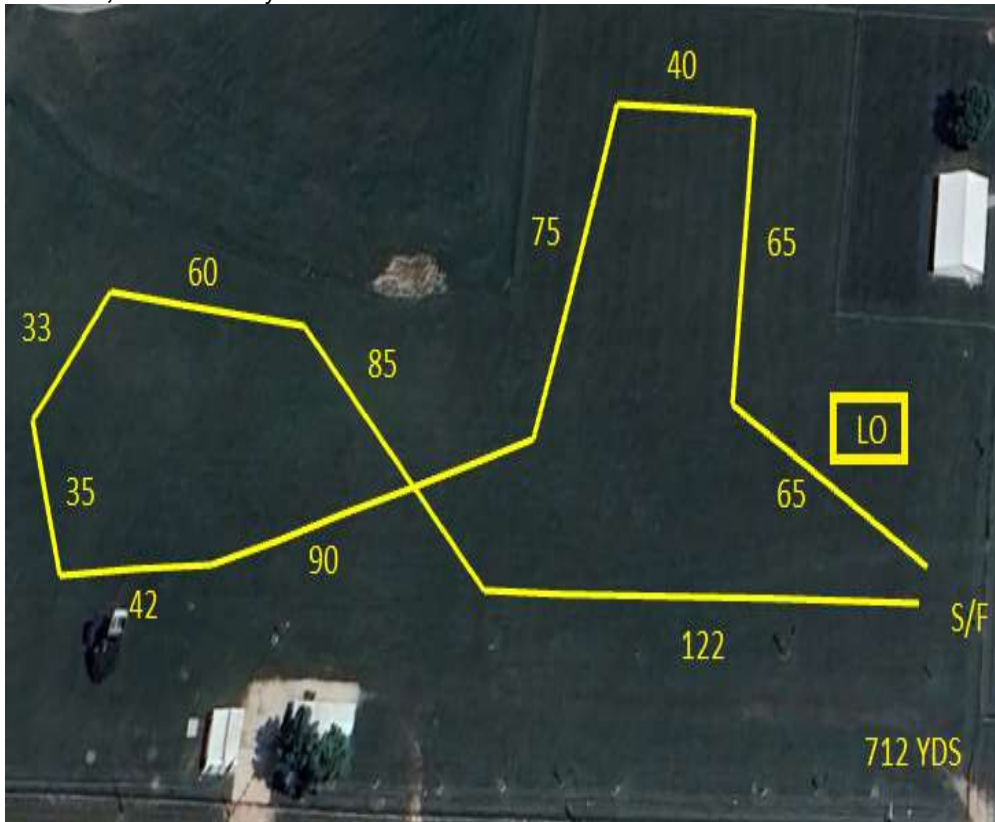

SUNDAY, Best in International Invitational: 1230 yards



OFFICIAL AMERICAN SIGHTHOUND FIELD ASSOCIATION ENTRY FORM

46<sup>th</sup> Annual ASFA International Invitational

**Gillette Stake**

Saturday, October 5<sup>th</sup>, 2024

By signing and submitting this entry, you certify that this hound meets

**ALL** of the following eligibility requirements for the Gillette Stake.

- \_\_\_\_\_ Has an AKC or foreign bench championship
- \_\_\_\_\_ **Proof is submitted with entry form**
- \_\_\_\_\_ Is an ASFA Field Champion
- \_\_\_\_\_ Has earned 20 ASFA points in the 12-month period preceding close of entries
- \_\_\_\_\_ Is entered in the Field Champion or Veteran Stake on Saturday

**Entries close Monday, Sept 23<sup>rd</sup>.**

Eligibility requirements must be met by closing date, with proof submitted with entry.

Breed:		Call Name:	
Registered Name of Hound:			
<b>Registration Number:</b> (please write in registering body before number)			
Date of Birth:		Sex: <input type="checkbox"/> Dog <input type="checkbox"/> Bitch	
Name of actual owner(s):			
Address:		Phone:	
City:		State:	Zip:
E-mail (Optional)		(Optional) Region of Residence:	
Breeder (Optional)			
Sire (Optional)			
Dam (Optional)			

I CERTIFY that I am the actual owner of this dog, or that I am the duly authorized agent of the actual owner whose name I have entered above. In consideration of the acceptance of this entry and the opportunity to have this dog judged and to win prize money, ribbons, or trophies, I (we) agree to abide by the rules and regulations of the American Sighthound Field Association in effect at the time of this lure field trial, and by any additional rules and regulations appearing in the premium list for this lure field trial. I (we) agree that the club holding this lure field trial has the right to refuse this entry for cause, which the club shall deem to be sufficient. I (we) agree to hold this club, its members, directors, governors, officers, agents or other functionaries, any employees of the aforementioned parties and the owner(s) of the trial premises or grounds harmless from any claim for loss or injury which may be alleged to have been caused directly or indirectly to any person or thing by the act of this dog while in or upon the lure field trial premises or grounds or near any entrance thereto and I (we) personally assume all responsibility and liability for any such claim, and I (we) further agree to hold the aforementioned parties harmless from any claim loss of this dog by disappearance, theft damage or injury be caused or alleged to be caused by the negligence of the club or any of the aforementioned parties or by the negligence of any person or any other cause or causes. I (we) certify and represent that the dog entered is not a hazard to person or other dogs. This entry is submitted for acceptance of the forgoing representations and agreements

**SIGNATURE** of owner or his agent  
duly authorized to make this entry \_\_\_\_\_

OFFICIAL AMERICAN SIGHTHOUND FIELD ASSOCIATION ENTRY FORM

46<sup>th</sup> Annual ASFA International Invitational

**Gillette Stake**

Saturday, October 5<sup>th</sup>, 2024

By signing and submitting this entry, you certify that this hound meets

**ALL** of the following eligibility requirements for the Gillette Stake.

- \_\_\_\_\_ Has an AKC or foreign bench championship
- \_\_\_\_\_ **Proof is submitted with entry form**
- \_\_\_\_\_ Is an ASFA Field Champion
- \_\_\_\_\_ Has earned 20 ASFA points in the 12-month period preceding close of entries
- \_\_\_\_\_ Is entered in the Field Champion or Veteran Stake on Saturday

**Entries close Monday, Sept 23<sup>rd</sup>.**

Eligibility requirements must be met by closing date, with proof submitted with entry.

Breed:		Call Name:	
Registered Name of Hound:			
<b>Registration Number:</b> (please write in registering body before number)			
Date of Birth:		Sex: <input type="checkbox"/> Dog <input type="checkbox"/> Bitch	
Name of actual owner(s):			
Address:		Phone:	
City:		State:	Zip:
E-mail (Optional)		(Optional) Region of Residence:	
Breeder (Optional)			
Sire (Optional)			
Dam (Optional)			

I CERTIFY that I am the actual owner of this dog, or that I am the duly authorized agent of the actual owner whose name I have entered above. In consideration of the acceptance of this entry and the opportunity to have this dog judged and to win prize money, ribbons, or trophies, I (we) agree to abide by the rules and regulations of the American Sighthound Field Association in effect at the time of this lure field trial, and by any additional rules and regulations appearing in the premium list for this lure field trial. I (we) agree that the club holding this lure field trial has the right to refuse this entry for cause, which the club shall deem to be sufficient. I (we) agree to hold this club, its members, directors, governors, officers, agents or other functionaries, any employees of the aforementioned parties and the owner(s) of the trial premises or grounds harmless from any claim for loss or injury which may be alleged to have been caused directly or indirectly to any person or thing by the act of this dog while in or upon the lure field trial premises or grounds or near any entrance thereto and I (we) personally assume all responsibility and liability for any such claim, and I (we) further agree to hold the aforementioned parties harmless from any claim loss of this dog by disappearance, theft damage or injury be caused or alleged to be caused by the negligence of the club or any of the aforementioned parties or by the negligence of any person or any other cause or causes. I (we) certify and represent that the dog entered is not a hazard to person or other dogs. This entry is submitted for acceptance of the forgoing representations and agreements

**SIGNATURE** of owner or his agent  
duly authorized to make this entry \_\_\_\_\_

**OFFICIAL AMERICAN SIGHTHOUND FIELD ASSOCIATION ENTRY FORM**

**46<sup>th</sup> Annual ASFA INTERNATIONAL INVITATIONAL**

**Saturday, October 5<sup>th</sup>, 2024**

Entries close Mon, Sept 23rd. ENTRIES WILL NOT BE ACKNOWLEDGED BY MAIL  
 Entries: \$30 first hound, \$25 for each subsequent hound from the same household. Make checks payable in US Funds only to: **ICA**

**FTS: Aryn Ping 6120 SW 2<sup>nd</sup> St, Des Moines, IA 50315**

Fee Paid \_\_\_\_\_ The Field Secretary cannot accept conditional, unsigned, incomplete, or unpaid entries; please check your completed entry carefully.

Breed:		Call Name:	
Registered Name of Hound:			
Stake: <input type="checkbox"/> Open <input type="checkbox"/> FCH <input type="checkbox"/> Veteran <input type="checkbox"/> Single <input type="checkbox"/> Provisional		Additional Stakes <input type="checkbox"/> Kennel <input type="checkbox"/> Breeder <input type="checkbox"/> Bench <input type="checkbox"/> Generation	
<b>Registration Number:</b> (please write in registering body before number)			
<input type="checkbox"/> If possible, please separate my hounds		Date of Birth:	Sex: <input type="checkbox"/> Dog <input type="checkbox"/> Bitch
Name of actual owner(s):			
Address:		Phone:	
City:		State:	Zip:
E-mail (Optional)		(Optional) Region of Residence:	
Emergency Contact Name and Phone (Optional)			
<input type="checkbox"/> <b>Check if this is the first ASFA trial for this hound. Attach a Hound Certification or waiver if entered in Open, Veterans, Provisional.</b>			
<input type="checkbox"/> <b>Check if this is a first-time entry, a copy of the official Registration of this hound must accompany this entry unless NGA.</b>			
<input type="checkbox"/> Check if any information has changed since the last ASFA trial entry. Regarding _____			
<input type="checkbox"/> Check if this hound has been dismissed within the last 6 trials entered. Must be marked in order to qualify for a "clean" trial requirement.			

I CERTIFY that I am the actual owner of this dog, or that I am the duly authorized agent of the actual owner whose name I have entered above. In consideration of the acceptance of this entry and the opportunity to have this dog judged and to win prize money, ribbons, or trophies, I (we) agree to abide by the rules and regulations of the American Sighthound Field Association in effect at the time of this lure field trial, and by any additional rules and regulations appearing in the premium list for this lure field trial. I (we) agree that the club holding this lure field trial has the right to refuse this entry for cause, which the club shall deem to be sufficient. I (we) agree to hold this club, its members, directors, governors, officers, agents or other functionaries, any employees of the aforementioned parties and the owner(s) of the trial premises or grounds harmless from any claim for loss or injury which may be alleged to have been caused directly or indirectly to any person or thing by the act of this dog while in or upon the lure field trial premises or grounds or near any entrance thereto and I (we) personally assume all responsibility and liability for any such claim, and I (we) further agree to hold the aforementioned parties harmless from any claim loss of this dog by disappearance, theft damage or injury be caused or alleged to be caused by the negligence of the club or any of the aforementioned parties or by the negligence of any person or any other cause or causes. I (we) certify and represent that the dog entered is not a hazard to person or other dogs. This entry is submitted for acceptance of the forgoing representations and agreements.

**SIGNATURE** of owner or his agent  
 duly authorized to make this entry \_\_\_\_\_

**OFFICIAL AMERICAN SIGHTHOUND FIELD ASSOCIATION ENTRY FORM**

**46<sup>th</sup> Annual ASFA INTERNATIONAL INVITATIONAL**

**Sunday, October 6<sup>th</sup>, 2024**

Entries close Mon, Sept 23rd. ENTRIES WILL NOT BE ACKNOWLEDGED BY MAIL  
 Entries: \$30 first hound, \$25 for each subsequent hound from the same household. Make checks payable in US Funds only to: **ICA**

**FTS: Aryn Ping 6120 SW 2<sup>nd</sup> St, Des Moines, IA 50315**

Fee Paid \_\_\_\_\_ The Field Secretary cannot accept conditional, unsigned, incomplete, or unpaid entries; please check your completed entry carefully.

Breed:		Call Name:	
Registered Name of Hound:			
Stake: <input type="checkbox"/> Open <input type="checkbox"/> FCH <input type="checkbox"/> Veteran <input type="checkbox"/> Single <input type="checkbox"/> Provisional		Additional Stakes <input type="checkbox"/> Kennel <input type="checkbox"/> Breeder <input type="checkbox"/> Bench <input type="checkbox"/> Generation	
<b>Registration Number:</b> (please write in registering body before number)			
<input type="checkbox"/> If possible, please separate my hounds		Date of Birth:	Sex: <input type="checkbox"/> Dog <input type="checkbox"/> Bitch
Name of actual owner(s):			
Address:		Phone:	
City:		State:	Zip:
E-mail (Optional)		(Optional) Region of Residence:	
Emergency Contact Name and Phone (Optional)			
<input type="checkbox"/> <b>Check if this is the first ASFA trial for this hound. Attach a Hound Certification or waiver if entered in Open, Veterans, Provisional.</b>			
<input type="checkbox"/> <b>Check if this is a first-time entry, a copy of the official Registration of this hound must accompany this entry unless NGA.</b>			
<input type="checkbox"/> Check if any information has changed since the last ASFA trial entry. Regarding _____			
<input type="checkbox"/> Check if this hound has been dismissed within the last 6 trials entered. Must be marked in order to qualify for a "clean" trial requirement.			

I CERTIFY that I am the actual owner of this dog, or that I am the duly authorized agent of the actual owner whose name I have entered above. In consideration of the acceptance of this entry and the opportunity to have this dog judged and to win prize money, ribbons, or trophies, I (we) agree to abide by the rules and regulations of the American Sighthound Field Association in effect at the time of this lure field trial, and by any additional rules and regulations appearing in the premium list for this lure field trial. I (we) agree that the club holding this lure field trial has the right to refuse this entry for cause, which the club shall deem to be sufficient. I (we) agree to hold this club, its members, directors, governors, officers, agents or other functionaries, any employees of the aforementioned parties and the owner(s) of the trial premises or grounds harmless from any claim for loss or injury which may be alleged to have been caused directly or indirectly to any person or thing by the act of this dog while in or upon the lure field trial premises or grounds or near any entrance thereto and I (we) personally assume all responsibility and liability for any such claim, and I (we) further agree to hold the aforementioned parties harmless from any claim loss of this dog by disappearance, theft damage or injury be caused or alleged to be caused by the negligence of the club or any of the aforementioned parties or by the negligence of any person or any other cause or causes. I (we) certify and represent that the dog entered is not a hazard to person or other dogs. This entry is submitted for acceptance of the forgoing representations and agreements.

**SIGNATURE** of owner or his agent  
 duly authorized to make this entry \_\_\_\_\_

**OFFICIAL AMERICAN SIGHTHOUND FIELD ASSOCIATION ENTRY FORM**

**46<sup>th</sup> Annual ASFA INTERNATIONAL INVITATIONAL**

**Saturday, October 5<sup>th</sup>, 2024**

Entries close Mon, Sept 23rd. ENTRIES WILL NOT BE ACKNOWLEDGED BY MAIL  
 Entries: \$30 first hound, \$25 for each subsequent hound from the same household. Make checks payable in US Funds only to: **ICA**

**FTS: Aryn Ping 6120 SW 2<sup>nd</sup> St, Des Moines, IA 50315**

Fee Paid \_\_\_\_\_ The Field Secretary cannot accept conditional, unsigned, incomplete, or unpaid entries; please check your completed entry carefully.

Breed:		Call Name:	
Registered Name of Hound:			
Stake: <input type="checkbox"/> Open <input type="checkbox"/> FCH <input type="checkbox"/> Veteran <input type="checkbox"/> Single <input type="checkbox"/> Provisional		Additional Stakes <input type="checkbox"/> Kennel <input type="checkbox"/> Breeder <input type="checkbox"/> Bench <input type="checkbox"/> Generation	
<b>Registration Number:</b> (please write in registering body before number)			
<input type="checkbox"/> If possible, please separate my hounds	Date of Birth:	Sex: <input type="checkbox"/> Dog <input type="checkbox"/> Bitch	
Name of actual owner(s):			
Address:		Phone:	
City:	State:	Zip:	
E-mail (Optional)		(Optional) Region of Residence:	
Emergency Contact Name and Phone (Optional)			
<input type="checkbox"/> <b>Check if this is the first ASFA trial for this hound. Attach a Hound Certification or waiver if entered in Open, Veterans, Provisional.</b>			
<input type="checkbox"/> <b>Check if this is a first-time entry, a copy of the official Registration of this hound must accompany this entry unless NGA.</b>			
<input type="checkbox"/> Check if any information has changed since the last ASFA trial entry. Regarding _____			
<input type="checkbox"/> Check if this hound has been dismissed within the last 6 trials entered. Must be marked in order to qualify for a "clean" trial requirement.			

I CERTIFY that I am the actual owner of this dog, or that I am the duly authorized agent of the actual owner whose name I have entered above. In consideration of the acceptance of this entry and the opportunity to have this dog judged and to win prize money, ribbons, or trophies, I (we) agree to abide by the rules and regulations of the American Sighthound Field Association in effect at the time of this lure field trial, and by any additional rules and regulations appearing in the premium list for this lure field trial. I (we) agree that the club holding this lure field trial has the right to refuse this entry for cause, which the club shall deem to be sufficient. I (we) agree to hold this club, its members, directors, governors, officers, agents or other functionaries, any employees of the aforementioned parties and the owner(s) of the trial premises or grounds harmless from any claim for loss or injury which may be alleged to have been caused directly or indirectly to any person or thing by the act of this dog while in or upon the lure field trial premises or grounds or near any entrance thereto and I (we) personally assume all responsibility and liability for any such claim, and I (we) further agree to hold the aforementioned parties harmless from any claim loss of this dog by disappearance, theft damage or injury be caused or alleged to be caused by the negligence of the club or any of the aforementioned parties or by the negligence of any person or any other cause or causes. I (we) certify and represent that the dog entered is not a hazard to person or other dogs. This entry is submitted for acceptance of the forgoing representations and agreements.

**SIGNATURE** of owner or his agent  
 duly authorized to make this entry \_\_\_\_\_

**OFFICIAL AMERICAN SIGHTHOUND FIELD ASSOCIATION ENTRY FORM**

**46<sup>th</sup> Annual ASFA INTERNATIONAL INVITATIONAL**

**Sunday, October 6<sup>th</sup>, 2024**

Entries close Mon, Sept 23rd. ENTRIES WILL NOT BE ACKNOWLEDGED BY MAIL  
 Entries: \$30 first hound, \$25 for each subsequent hound from the same household. Make checks payable in US Funds only to: **ICA**

**FTS: Aryn Ping 6120 SW 2<sup>nd</sup> St, Des Moines, IA 50315**

Fee Paid \_\_\_\_\_ The Field Secretary cannot accept conditional, unsigned, incomplete, or unpaid entries; please check your completed entry carefully.

Breed:		Call Name:	
Registered Name of Hound:			
Stake: <input type="checkbox"/> Open <input type="checkbox"/> FCH <input type="checkbox"/> Veteran <input type="checkbox"/> Single <input type="checkbox"/> Provisional		Additional Stakes <input type="checkbox"/> Kennel <input type="checkbox"/> Breeder <input type="checkbox"/> Bench <input type="checkbox"/> Generation	
<b>Registration Number:</b> (please write in registering body before number)			
<input type="checkbox"/> If possible, please separate my hounds	Date of Birth:	Sex: <input type="checkbox"/> Dog <input type="checkbox"/> Bitch	
Name of actual owner(s):			
Address:		Phone:	
City:	State:	Zip:	
E-mail (Optional)		(Optional) Region of Residence:	
Emergency Contact Name and Phone (Optional)			
<input type="checkbox"/> <b>Check if this is the first ASFA trial for this hound. Attach a Hound Certification or waiver if entered in Open, Veterans, Provisional.</b>			
<input type="checkbox"/> <b>Check if this is a first-time entry, a copy of the official Registration of this hound must accompany this entry unless NGA.</b>			
<input type="checkbox"/> Check if any information has changed since the last ASFA trial entry. Regarding _____			
<input type="checkbox"/> Check if this hound has been dismissed within the last 6 trials entered. Must be marked in order to qualify for a "clean" trial requirement.			

I CERTIFY that I am the actual owner of this dog, or that I am the duly authorized agent of the actual owner whose name I have entered above. In consideration of the acceptance of this entry and the opportunity to have this dog judged and to win prize money, ribbons, or trophies, I (we) agree to abide by the rules and regulations of the American Sighthound Field Association in effect at the time of this lure field trial, and by any additional rules and regulations appearing in the premium list for this lure field trial. I (we) agree that the club holding this lure field trial has the right to refuse this entry for cause, which the club shall deem to be sufficient. I (we) agree to hold this club, its members, directors, governors, officers, agents or other functionaries, any employees of the aforementioned parties and the owner(s) of the trial premises or grounds harmless from any claim for loss or injury which may be alleged to have been caused directly or indirectly to any person or thing by the act of this dog while in or upon the lure field trial premises or grounds or near any entrance thereto and I (we) personally assume all responsibility and liability for any such claim, and I (we) further agree to hold the aforementioned parties harmless from any claim loss of this dog by disappearance, theft damage or injury be caused or alleged to be caused by the negligence of the club or any of the aforementioned parties or by the negligence of any person or any other cause or causes. I (we) certify and represent that the dog entered is not a hazard to person or other dogs. This entry is submitted for acceptance of the forgoing representations and agreements.

**SIGNATURE** of owner or his agent  
 duly authorized to make this entry \_\_\_\_\_

**OFFICIAL AMERICAN SIGHTHOUND FIELD ASSOCIATION ENTRY FORM**

**46<sup>th</sup> Annual ASFA INTERNATIONAL INVITATIONAL**

**Saturday, October 5<sup>th</sup>, 2024**

Entries close Mon, Sept 23rd. ENTRIES WILL NOT BE ACKNOWLEDGED BY MAIL  
 Entries: \$30 first hound, \$25 for each subsequent hound from the same household. Make checks payable in US Funds only to: **ICA**

**FTS: Aryn Ping 6120 SW 2<sup>nd</sup> St, Des Moines, IA 50315**

Fee Paid \_\_\_\_\_ The Field Secretary cannot accept conditional, unsigned, incomplete, or unpaid entries; please check your completed entry carefully.

Breed:		Call Name:	
Registered Name of Hound:			
Stake: <input type="checkbox"/> Open <input type="checkbox"/> FCH <input type="checkbox"/> Veteran <input type="checkbox"/> Single <input type="checkbox"/> Provisional		Additional Stakes <input type="checkbox"/> Kennel <input type="checkbox"/> Breeder <input type="checkbox"/> Bench <input type="checkbox"/> Generation	
<b>Registration Number:</b> (please write in registering body before number)			
<input type="checkbox"/> If possible, please separate my hounds		Date of Birth:	Sex: <input type="checkbox"/> Dog <input type="checkbox"/> Bitch
Name of actual owner(s):			
Address:		Phone:	
City:		State:	Zip:
E-mail (Optional)		(Optional) Region of Residence:	
Emergency Contact Name and Phone (Optional)			
<input type="checkbox"/> <b>Check if this is the first ASFA trial for this hound. Attach a Hound Certification or waiver if entered in Open, Veterans, Provisional.</b>			
<input type="checkbox"/> <b>Check if this is a first-time entry, a copy of the official Registration of this hound must accompany this entry unless NGA.</b>			
<input type="checkbox"/> Check if any information has changed since the last ASFA trial entry. Regarding _____			
<input type="checkbox"/> Check if this hound has been dismissed within the last 6 trials entered. Must be marked in order to qualify for a "clean" trial requirement.			

I CERTIFY that I am the actual owner of this dog, or that I am the duly authorized agent of the actual owner whose name I have entered above. In consideration of the acceptance of this entry and the opportunity to have this dog judged and to win prize money, ribbons, or trophies, I (we) agree to abide by the rules and regulations of the American Sighthound Field Association in effect at the time of this lure field trial, and by any additional rules and regulations appearing in the premium list for this lure field trial. I (we) agree that the club holding this lure field trial has the right to refuse this entry for cause, which the club shall deem to be sufficient. I (we) agree to hold this club, its members, directors, governors, officers, agents or other functionaries, any employees of the aforementioned parties and the owner(s) of the trial premises or grounds harmless from any claim for loss or injury which may be alleged to have been caused directly or indirectly to any person or thing by the act of this dog while in or upon the lure field trial premises or grounds or near any entrance thereto and I (we) personally assume all responsibility and liability for any such claim, and I (we) further agree to hold the aforementioned parties harmless from any claim loss of this dog by disappearance, theft damage or injury be caused or alleged to be caused by the negligence of the club or any of the aforementioned parties or by the negligence of any person or any other cause or causes. I (we) certify and represent that the dog entered is not a hazard to person or other dogs. This entry is submitted for acceptance of the forgoing representations and agreements.

**SIGNATURE** of owner or his agent  
 duly authorized to make this entry \_\_\_\_\_

**OFFICIAL AMERICAN SIGHTHOUND FIELD ASSOCIATION ENTRY FORM**

**46<sup>th</sup> Annual ASFA INTERNATIONAL INVITATIONAL**

**Sunday, October 6<sup>th</sup>, 2024**

Entries close Mon, Sept 23rd. ENTRIES WILL NOT BE ACKNOWLEDGED BY MAIL  
 Entries: \$30 first hound, \$25 for each subsequent hound from the same household. Make checks payable in US Funds only to: **ICA**

**FTS: Aryn Ping 6120 SW 2<sup>nd</sup> St, Des Moines, IA 50315**

Fee Paid \_\_\_\_\_ The Field Secretary cannot accept conditional, unsigned, incomplete, or unpaid entries; please check your completed entry carefully.

Breed:		Call Name:	
Registered Name of Hound:			
Stake: <input type="checkbox"/> Open <input type="checkbox"/> FCH <input type="checkbox"/> Veteran <input type="checkbox"/> Single <input type="checkbox"/> Provisional		Additional Stakes <input type="checkbox"/> Kennel <input type="checkbox"/> Breeder <input type="checkbox"/> Bench <input type="checkbox"/> Generation	
<b>Registration Number:</b> (please write in registering body before number)			
<input type="checkbox"/> If possible, please separate my hounds		Date of Birth:	Sex: <input type="checkbox"/> Dog <input type="checkbox"/> Bitch
Name of actual owner(s):			
Address:		Phone:	
City:		State:	Zip:
E-mail (Optional)		(Optional) Region of Residence:	
Emergency Contact Name and Phone (Optional)			
<input type="checkbox"/> <b>Check if this is the first ASFA trial for this hound. Attach a Hound Certification or waiver if entered in Open, Veterans, Provisional.</b>			
<input type="checkbox"/> <b>Check if this is a first-time entry, a copy of the official Registration of this hound must accompany this entry unless NGA.</b>			
<input type="checkbox"/> Check if any information has changed since the last ASFA trial entry. Regarding _____			
<input type="checkbox"/> Check if this hound has been dismissed within the last 6 trials entered. Must be marked in order to qualify for a "clean" trial requirement.			

I CERTIFY that I am the actual owner of this dog, or that I am the duly authorized agent of the actual owner whose name I have entered above. In consideration of the acceptance of this entry and the opportunity to have this dog judged and to win prize money, ribbons, or trophies, I (we) agree to abide by the rules and regulations of the American Sighthound Field Association in effect at the time of this lure field trial, and by any additional rules and regulations appearing in the premium list for this lure field trial. I (we) agree that the club holding this lure field trial has the right to refuse this entry for cause, which the club shall deem to be sufficient. I (we) agree to hold this club, its members, directors, governors, officers, agents or other functionaries, any employees of the aforementioned parties and the owner(s) of the trial premises or grounds harmless from any claim for loss or injury which may be alleged to have been caused directly or indirectly to any person or thing by the act of this dog while in or upon the lure field trial premises or grounds or near any entrance thereto and I (we) personally assume all responsibility and liability for any such claim, and I (we) further agree to hold the aforementioned parties harmless from any claim loss of this dog by disappearance, theft damage or injury be caused or alleged to be caused by the negligence of the club or any of the aforementioned parties or by the negligence of any person or any other cause or causes. I (we) certify and represent that the dog entered is not a hazard to person or other dogs. This entry is submitted for acceptance of the forgoing representations and agreements.

**SIGNATURE** of owner or his agent  
 duly authorized to make this entry \_\_\_\_\_

**OFFICIAL AMERICAN SIGHTHOUND FIELD ASSOCIATION  
LCI Entry Form**

**46<sup>th</sup> Annual ASFA INTERNATIONAL INVITATIONAL**

**Saturday, October 5<sup>th</sup>, 2024**

Entries close Mon, Sept 23rd. ENTRIES WILL NOT BE ACKNOWLEDGED BY MAIL  
 Entries: \$30 first hound, \$25 for each subsequent hound from the same household. Make checks payable in US Funds only to: **ICA**

**FTS: Aryn Ping 6120 SW 2<sup>nd</sup> St, Des Moines, IA 50315**

Fee Paid \_\_\_\_\_ The Field Secretary cannot accept conditional, unsigned, incomplete, or unpaid entries; please check your completed entry carefully.

Breed:		Call Name:	
Registered Name of Dog:			
Stake: <input type="checkbox"/> LCI- Small <input type="checkbox"/> LCI- Large <input type="checkbox"/> LCI- Sighthound Mix			
<input type="checkbox"/> Open <input type="checkbox"/> Excellent <input type="checkbox"/> Veteran			
<b>Registration Number:</b> (please write in registering body before number)			
Date of Birth:		Sex: <input type="checkbox"/> Dog <input type="checkbox"/> Bitch	
Name of actual owner(s):			
Address:		Phone:	
City:		State:	Zip:
E-mail (Optional)		(Optional) Region of Residence:	
Emergency Contact Name and Phone (Optional)			
<input type="checkbox"/> <b>Check if this is a first-time entry, a copy of the official Registration of this hound must accompany this entry. (i.e., AKC Registration form, PAL registration, Canine Partner, etc.)</b>			
<input type="checkbox"/> Check if any information has changed since the last ASFA trial entry. Regarding _____			

I CERTIFY that I am the actual owner of this dog, or that I am the duly authorized agent of the actual owner whose name I have entered above. In consideration of the acceptance of this entry and the opportunity to have this dog judged and to win prize money, ribbons, or trophies, I (we) agree to abide by the rules and regulations of the American Sighthound Field Association in effect at the time of this lure field trial, and by any additional rules and regulations appearing in the premium list for this lure field trial. I (we) agree that the club holding this lure field trial has the right to refuse this entry for cause, which the club shall deem to be sufficient. I (we) agree to hold this club, its members, directors, governors, officers, agents or other functionaries, any employees of the aforementioned parties and the owner(s) of the trial premises or grounds harmless from any claim for loss or injury which may be alleged to have been caused directly or indirectly to any person or thing by the act of this dog while in or upon the lure field trial premises or grounds or near any entrance thereto and I (we) personally assume all responsibility and liability for any such claim, and I (we) further agree to hold the aforementioned parties harmless from any claim loss of this dog by disappearance, theft damage or injury be caused or alleged to be caused by the negligence of the club or any of the aforementioned parties or by the negligence of any person or any other cause or causes. I (we) certify and represent that the dog entered is not a hazard to person or other dogs. This entry is submitted for acceptance of the forgoing representations and agreements.

**SIGNATURE** of owner or his agent  
 duly authorized to make this entry \_\_\_\_\_

**Please separate the entries before submitting to FTS.**

**OFFICIAL AMERICAN SIGHTHOUND FIELD ASSOCIATION  
LCI Entry Form**

**46<sup>th</sup> Annual ASFA INTERNATIONAL INVITATIONAL**

**Sunday, October 6<sup>th</sup>, 2024**

Entries close Mon, Sept 23rd. ENTRIES WILL NOT BE ACKNOWLEDGED BY MAIL  
 Entries: \$30 first hound, \$25 for each subsequent hound from the same household. Make checks payable in US Funds only to: **ICA**

**FTS: Aryn Ping 6120 SW 2<sup>nd</sup> St, Des Moines, IA 50315**

Fee Paid \_\_\_\_\_ The Field Secretary cannot accept conditional, unsigned, incomplete, or unpaid entries; please check your completed entry carefully.

Breed:		Call Name:	
Registered Name of Dog:			
Stake: <input type="checkbox"/> LCI- Small <input type="checkbox"/> LCI- Large <input type="checkbox"/> LCI- Sighthound Mix			
<input type="checkbox"/> Open <input type="checkbox"/> Excellent <input type="checkbox"/> Veteran			
<b>Registration Number:</b> (please write in registering body before number)			
Date of Birth:		Sex: <input type="checkbox"/> Dog <input type="checkbox"/> Bitch	
Name of actual owner(s):			
Address:		Phone:	
City:		State:	Zip:
E-mail (Optional)		(Optional) Region of Residence:	
Emergency Contact Name and Phone (Optional)			
<input type="checkbox"/> <b>Check if this is a first-time entry, a copy of the official Registration of this hound must accompany this entry. (i.e., AKC Registration form, PAL registration, Canine Partner, etc.)</b>			
<input type="checkbox"/> Check if any information has changed since the last ASFA trial entry. Regarding _____			

I CERTIFY that I am the actual owner of this dog, or that I am the duly authorized agent of the actual owner whose name I have entered above. In consideration of the acceptance of this entry and the opportunity to have this dog judged and to win prize money, ribbons, or trophies, I (we) agree to abide by the rules and regulations of the American Sighthound Field Association in effect at the time of this lure field trial, and by any additional rules and regulations appearing in the premium list for this lure field trial. I (we) agree that the club holding this lure field trial has the right to refuse this entry for cause, which the club shall deem to be sufficient. I (we) agree to hold this club, its members, directors, governors, officers, agents or other functionaries, any employees of the aforementioned parties and the owner(s) of the trial premises or grounds harmless from any claim for loss or injury which may be alleged to have been caused directly or indirectly to any person or thing by the act of this dog while in or upon the lure field trial premises or grounds or near any entrance thereto and I (we) personally assume all responsibility and liability for any such claim, and I (we) further agree to hold the aforementioned parties harmless from any claim loss of this dog by disappearance, theft damage or injury be caused or alleged to be caused by the negligence of the club or any of the aforementioned parties or by the negligence of any person or any other cause or causes. I (we) certify and represent that the dog entered is not a hazard to person or other dogs. This entry is submitted for acceptance of the forgoing representations and agreements.

**SIGNATURE** of owner or his agent  
 duly authorized to make this entry \_\_\_\_\_

**Please separate the entries before submitting to FTS.**

**OFFICIAL AMERICAN SIGHTHOUND FIELD ASSOCIATION  
LCI Entry Form**

**46<sup>th</sup> Annual ASFA INTERNATIONAL INVITATIONAL**

**Saturday, October 5<sup>th</sup>, 2024**

Entries close Mon, Sept 23rd. ENTRIES WILL NOT BE ACKNOWLEDGED BY MAIL  
 Entries: \$30 first hound, \$25 for each subsequent hound from the same household. Make checks payable in US Funds only to: **ICA**

**FTS: Aryn Ping 6120 SW 2<sup>nd</sup> St, Des Moines, IA 50315**

Fee Paid \_\_\_\_\_ The Field Secretary cannot accept conditional, unsigned, incomplete, or unpaid entries; please check your completed entry carefully.

Breed:		Call Name:	
Registered Name of Dog:			
Stake: <input type="checkbox"/> LCI- Small <input type="checkbox"/> LCI- Large <input type="checkbox"/> LCI- Sighthound Mix			
<input type="checkbox"/> Open <input type="checkbox"/> Excellent <input type="checkbox"/> Veteran			
Registration Number: (please write in registering body before number)			
Date of Birth:		Sex:	
		<input type="checkbox"/> Dog <input type="checkbox"/> Bitch	
Name of actual owner(s):			
Address:		Phone:	
City:		State:	Zip:
E-mail (Optional)		(Optional) Region of Residence:	
Emergency Contact Name and Phone (Optional)			
<input type="checkbox"/> Check if this is a first-time entry, a copy of the official Registration of this hound must accompany this entry. (i.e., AKC Registration form, PAL registration, Canine Partner, etc.)			
<input type="checkbox"/> Check if any information has changed since the last ASFA trial entry. Regarding _____			

I CERTIFY that I am the actual owner of this dog, or that I am the duly authorized agent of the actual owner whose name I have entered above. In consideration of the acceptance of this entry and the opportunity to have this dog judged and to win prize money, ribbons, or trophies, I (we) agree to abide by the rules and regulations of the American Sighthound Field Association in effect at the time of this lure field trial, and by any additional rules and regulations appearing in the premium list for this lure field trial. I (we) agree that the club holding this lure field trial has the right to refuse this entry for cause, which the club shall deem to be sufficient. I (we) agree to hold this club, its members, directors, governors, officers, agents or other functionaries, any employees of the aforementioned parties and the owner(s) of the trial premises or grounds harmless from any claim for loss or injury which may be alleged to have been caused directly or indirectly to any person or thing by the act of this dog while in or upon the lure field trial premises or grounds or near any entrance thereto and I (we) personally assume all responsibility and liability for any such claim, and I (we) further agree to hold the aforementioned parties harmless from any claim loss of this dog by disappearance, theft damage or injury be caused or alleged to be caused by the negligence of the club or any of the aforementioned parties or by the negligence of any person or any other cause or causes. I (we) certify and represent that the dog entered is not a hazard to person or other dogs. This entry is submitted for acceptance of the forgoing representations and agreements.

**SIGNATURE** of owner or his agent  
 duly authorized to make this entry \_\_\_\_\_

**Please separate the entries before submitting to FTS.**

**OFFICIAL AMERICAN SIGHTHOUND FIELD ASSOCIATION  
LCI Entry Form**

**46<sup>th</sup> Annual ASFA INTERNATIONAL INVITATIONAL**

**Sunday, October 6<sup>th</sup>, 2024**

Entries close Mon, Sept 23rd. ENTRIES WILL NOT BE ACKNOWLEDGED BY MAIL  
 Entries: \$30 first hound, \$25 for each subsequent hound from the same household. Make checks payable in US Funds only to: **ICA**

**FTS: Aryn Ping 6120 SW 2<sup>nd</sup> St, Des Moines, IA 50315**

Fee Paid \_\_\_\_\_ The Field Secretary cannot accept conditional, unsigned, incomplete, or unpaid entries; please check your completed entry carefully.

Breed:		Call Name:	
Registered Name of Dog:			
Stake: <input type="checkbox"/> LCI- Small <input type="checkbox"/> LCI- Large <input type="checkbox"/> LCI- Sighthound Mix			
<input type="checkbox"/> Open <input type="checkbox"/> Excellent <input type="checkbox"/> Veteran			
Registration Number: (please write in registering body before number)			
Date of Birth:		Sex:	
		<input type="checkbox"/> Dog <input type="checkbox"/> Bitch	
Name of actual owner(s):			
Address:		Phone:	
City:		State:	Zip:
E-mail (Optional)		(Optional) Region of Residence:	
Emergency Contact Name and Phone (Optional)			
<input type="checkbox"/> Check if this is a first-time entry, a copy of the official Registration of this hound must accompany this entry. (i.e., AKC Registration form, PAL registration, Canine Partner, etc.)			
<input type="checkbox"/> Check if any information has changed since the last ASFA trial entry. Regarding _____			

I CERTIFY that I am the actual owner of this dog, or that I am the duly authorized agent of the actual owner whose name I have entered above. In consideration of the acceptance of this entry and the opportunity to have this dog judged and to win prize money, ribbons, or trophies, I (we) agree to abide by the rules and regulations of the American Sighthound Field Association in effect at the time of this lure field trial, and by any additional rules and regulations appearing in the premium list for this lure field trial. I (we) agree that the club holding this lure field trial has the right to refuse this entry for cause, which the club shall deem to be sufficient. I (we) agree to hold this club, its members, directors, governors, officers, agents or other functionaries, any employees of the aforementioned parties and the owner(s) of the trial premises or grounds harmless from any claim for loss or injury which may be alleged to have been caused directly or indirectly to any person or thing by the act of this dog while in or upon the lure field trial premises or grounds or near any entrance thereto and I (we) personally assume all responsibility and liability for any such claim, and I (we) further agree to hold the aforementioned parties harmless from any claim loss of this dog by disappearance, theft damage or injury be caused or alleged to be caused by the negligence of the club or any of the aforementioned parties or by the negligence of any person or any other cause or causes. I (we) certify and represent that the dog entered is not a hazard to person or other dogs. This entry is submitted for acceptance of the forgoing representations and agreements.

**SIGNATURE** of owner or his agent  
 duly authorized to make this entry \_\_\_\_\_

**Please separate the entries before submitting to FTS.**

**KENNEL AND BREEDER STAKE ENTRY**

One form per pair of hounds per stake

Choose one or both: Kennel Stake                      Breeder Stake  
Choose one or both: Saturday                              Sunday

Breed: \_\_\_\_\_

Breeder(s): \_\_\_\_\_

**HOUND #1**

Call Name: \_\_\_\_\_

Registered Name: \_\_\_\_\_

Owner(s): \_\_\_\_\_

**HOUND #2**

Call Name: \_\_\_\_\_

Registered Name: \_\_\_\_\_

Owner(s): \_\_\_\_\_

**KENNEL AND BREEDER STAKE ENTRY**

One form per pair of hounds per stake

Choose one or both: Kennel Stake                      Breeder Stake  
Choose one or both: Saturday                              Sunday

Breed: \_\_\_\_\_

Breeder(s): \_\_\_\_\_

**HOUND #1**

Call Name: \_\_\_\_\_

Registered Name: \_\_\_\_\_

Owner(s): \_\_\_\_\_

**HOUND #2**

Call Name: \_\_\_\_\_

Registered Name: \_\_\_\_\_

Owner(s): \_\_\_\_\_

**GENERATION STAKE ENTRY**

One form per pair of hounds

Choose one or both: Generation Stake                      Generation Stake  
Saturday    Sunday

Breed: \_\_\_\_\_

Breeder(s): \_\_\_\_\_

**HOUND #1 – Sire or Dam**

Call Name: \_\_\_\_\_

Registered Name: \_\_\_\_\_

Owner(s): \_\_\_\_\_

**HOUND #2 - Offspring**

Call Name: \_\_\_\_\_

Registered Name: \_\_\_\_\_

Owner(s): \_\_\_\_\_

**BENCH STAKE ENTRY**

One form per hound

Choose one or both: Bench Stake                      Bench Stake  
Saturday    Sunday

Breed or Singles: \_\_\_\_\_

Breeder(s): \_\_\_\_\_

Call Name: \_\_\_\_\_

Registered Name: \_\_\_\_\_

Owner(s): \_\_\_\_\_



### GOLF CART RENTAL FORM

2 Seat Golf Carts will be available to rent to assist your mobility at the trial and need to be reserved. The carts will be available Friday evening for pickup and are to be returned Sunday evening. Rental is \$230 per cart for the weekend. Please include the fee and this form with your entries on the worksheet.

Name: \_\_\_\_\_ # of carts: \_\_\_\_\_

In exchange for the privilege to rent this golf cart, I am accepting responsibility and liability for all medical and legal claims that may arise from rental of the golf cart(s). I accept the risks of using a golf cart and voluntarily release Memorial Balloon Field, Iowa Coursing Association, the 2024 II committee, ASFA, Golf Cars of Iowa, and their employees, volunteers, and/or agents from any and all claims, actions, causes of actions, suits, judgments and demands for bodily injury, property damage, loss of life and/or loss of services, in law or equity, that may in any way or manner arise out of use of the golf cart. I accept that I am solely responsible for any damage or defacement, including adhesives, to the golf cart.

Signature: \_\_\_\_\_ Date: \_\_\_\_\_

### VENDOR REGISTRATION FORM

Vendor Name: \_\_\_\_\_

DBA: \_\_\_\_\_

Address: \_\_\_\_\_

City, State, Zip: \_\_\_\_\_

Phone: \_\_\_\_\_ Email: \_\_\_\_\_

Products for Sale: \_\_\_\_\_

#### Choose One:

I am donating an item/items to the Raffle

I am placing an ad in the catalog

### SATURDAY DINNER ORDER FORM

Name(s): \_\_\_\_\_

\_\_\_\_\_

\_\_\_\_\_

\_\_\_\_\_

# of Meals: \_\_\_\_\_ x \$30 each = \_\_\_\_\_

### TROPHY SPONSORSHIP and DONATION FORM

**DUE FRIDAY, SEPT 6TH**

Name: \_\_\_\_\_

Name/Kennel/Dog you'd like to catalog to reflect, if different than above:

\_\_\_\_\_

Address: \_\_\_\_\_

City, State, Zip: \_\_\_\_\_

Phone: \_\_\_\_\_ Email: \_\_\_\_\_

Breed: \_\_\_\_\_

Best of Breed: \_\_\_\_\_ x \$50 = \_\_\_\_\_

Bench Stake: \_\_\_\_\_ x \$25 = \_\_\_\_\_

High Scoring Single: \_\_\_\_\_ x \$50 = \_\_\_\_\_

Generation Stake: \_\_\_\_\_ x \$25 = \_\_\_\_\_

Best of Variety: \_\_\_\_\_ x \$50 = \_\_\_\_\_

General Donation = \$ \_\_\_\_\_

Stake Winner: \_\_\_\_\_ x \$35 = \_\_\_\_\_

Silver Class: \$10-25

Flight Winner: \_\_\_\_\_ x \$25 = \_\_\_\_\_

Gold Class: \$26-75

Kennel Stake: \_\_\_\_\_ x \$25 = \_\_\_\_\_

Platinum Class: \$76-100

Breeder Stake: \_\_\_\_\_ x \$25 = \_\_\_\_\_

Diamond Class: \$101 and over

## 2024 ASFA II WORKSHEET

To help you plan, and to let us know for what you are sending a payment, please fill out the worksheet below and include with your entries. Indicate the amount for each item you are paying. Leave blank those things you are not entering or purchasing. Total it up at the end and send only one payment made payable to "Iowa Coursing Association" with the appropriate entry, meal reservation, trophy donation, golf cart rental and vendor registration forms.

Name: \_\_\_\_\_ Breeds: \_\_\_\_\_

Address: \_\_\_\_\_

Phone: \_\_\_\_\_ Email: \_\_\_\_\_



<b>SATURDAY</b>	FIRST DOG		X \$30 =	
	ADDITIONAL DOG(S)		X \$25 =	
<b>SATURDAY BREEDER STAKES</b>	HOW MANY PAIRS?		X \$10 =	
<b>SATURDAY KENNEL STAKES</b>	HOW MANY PAIRS?		X \$10 =	
<b>SATURDAY GENERATION STAKES</b>	HOW MANY PAIRS?		X \$10 =	
<b>SATURDAY BENCH STAKES</b>	HOW MANY?		X \$10 =	
<b>SUNDAY</b>	FIRST DOG		X \$30 =	
	ADDITIONAL DOG(S)		X \$25 =	
<b>SUNDAY BREEDER STAKES</b>	HOW MANY PAIRS?		X \$10 =	
<b>SUNDAY KENNEL STAKES</b>	HOW MANY PAIRS?		X \$10 =	
<b>SUNDAY GENERATION STAKES</b>	HOW MANY PAIRS?		X \$10 =	
<b>SUNDAY BENCH STAKES</b>	HOW MANY?		X \$10 =	
<b>BREAKFAST (\$5 PER PERSON/DAY)/LUNCH (\$10 PER PERSON/DAY)</b>	<b>BKFST:</b> HOW MANY?	<b>LUNCH:</b> HOW MANY?	TOTAL =	
<b>SATURDAY EVENING DINNER (INCLUDE DINNER ORDER FORM)</b>	TOTAL NUMBER OF MEALS		X \$30 =	
<b>CAMPING</b>		RV/TRAILER	X \$75 =	
		TENT	X \$25 =	
<b>GOLF CARTS (INCLUDE GOLF CART RENTAL FORM)</b>	HOW MANY?		X \$230 =	
<b>COMMEMORATIVE LOGO PINS</b>	HOW MANY?		X \$10 =	
<b>TROPHY SPONSORSHIP (INCLUDE TROPHY SPONSORSHIP AND DONATION FORM)</b>	TOTAL BEST OF BREEDS		X \$50 =	
		HIGH SCORING SINGLE	X \$50 =	
	TOTAL BEST OF VARIETY		X \$50 =	
	TOTAL STAKE WINNERS		X \$35 =	
	TOTAL FLIGHT WINNERS		X \$25 =	
	TOTAL KENNEL STAKES		X \$10 =	
	TOTAL BREEDER STAKES		X \$10 =	
	TOTAL GENERATION STAKES		X \$10 =	
	TOTAL BENCH STAKES		X \$10 =	
<b>GENERAL DONATION (INCLUDE TROPHY SPONSORSHIP AND DONATION FORM)</b>			TOTAL DONATION =	
<b>RAFFLE TICKETS</b>	2 for \$5/5 for \$10/40 for \$20		TOTAL =	
			<b>TOTAL AMOUNT DUE:</b>	